

Patient report

Bio-Rad DATE: 10/16/2019
D-10 TIME: 08:47 PM
S/N: #DJ4I016123 Software version: 4.30-2
Sample ID: 10494826
Injection date 10/16/2019 08:40 PM
Injection #: 78 Method: HbA1c
Rack #: --- Rack position: 8

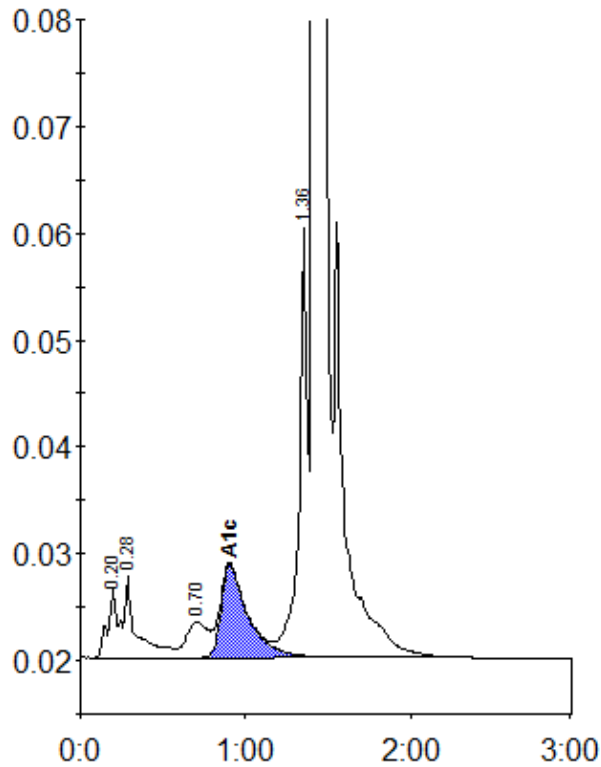

Peak table - ID: 10494826

Peak	R.time	Height	Area	Area %
A1a	0.20	6636	23202	0.9
A1b	0.28	7674	43819	1.6
LA1c/CHb-1	0.70	3286	30560	1.1
A1c	0.90	8673	98355	5.1
P3	1.36	40146	141837	5.3
A0	1.42	750062	2339848	87.4
Total Area:		2677620		

Concentration:	%
A1c	5.1